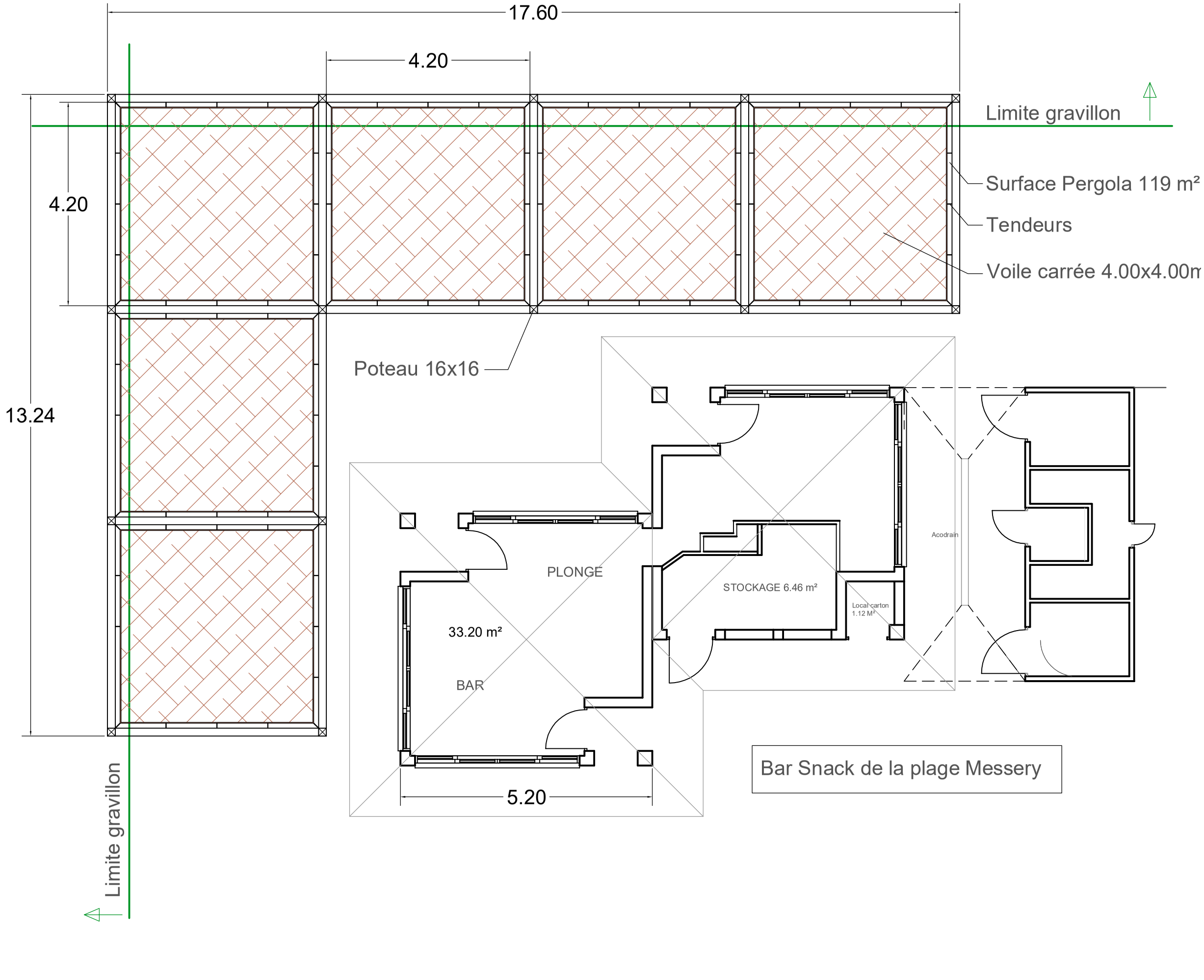

Bar Snack de la plage Messery